



(12) **United States Patent**  
**Cardenas**

(10) **Patent No.:** **US 11,085,472 B2**  
(45) **Date of Patent:** **Aug. 10, 2021**

(54) **CONCRETE FORM BOARD SLEEVE CONNECTOR**

(71) Applicant: **Sergio Cardenas**, Pasco, WA (US)

(72) Inventor: **Sergio Cardenas**, Pasco, WA (US)

(\*) Notice: Subject to any disclaimer, the term of this patent is extended or adjusted under 35 U.S.C. 154(b) by 0 days.

(21) Appl. No.: **16/552,598**

(22) Filed: **Aug. 27, 2019**

(65) **Prior Publication Data**

US 2020/0087934 A1 Mar. 19, 2020

**Related U.S. Application Data**

(60) Provisional application No. 62/732,317, filed on Sep. 17, 2018.

(51) **Int. Cl.**

**E04G 17/02** (2006.01)

**E01C 19/50** (2006.01)

**F16B 7/04** (2006.01)

**F16B 7/00** (2006.01)

(52) **U.S. Cl.**

CPC ..... **F16B 7/0426** (2013.01); **E01C 19/502** (2013.01); **E04G 17/02** (2013.01); **F16B 7/00** (2013.01)

(58) **Field of Classification Search**

CPC ..... F16B 7/0426; F16B 7/00; F16B 7/0406; E04G 17/02; E01C 19/50; E01C 19/502  
USPC ..... 403/305, 300, 178, 179; 52/848, 843, 52/845, 846, 639, 642, FOR. 117, 52/FOR. 124, FOR. 160, FOR. 126, 52/FOR. 133, FOR. 134, FOR. 137, 52/FOR. 139, FOR. 141, FOR. 142; 249/6

See application file for complete search history.

(56) **References Cited**

U.S. PATENT DOCUMENTS

444,579	A *	1/1891	Jackson	.....	F16G 11/04	403/314
540,834	A *	6/1895	Gumm	.....	E21B 17/023	403/184
1,073,614	A *	9/1913	McDearmid	.....	E02D 5/523	405/251
1,158,895	A *	11/1915	Clark	.....	E04C 5/165	403/305
1,358,918	A *	11/1920	Arnandez	.....	E01B 11/10	403/319
1,428,076	A *	9/1922	Clark	.....	B43K 23/06	403/305
1,458,666	A *	6/1923	Stoppello	.....	E04G 7/20	403/305

(Continued)

FOREIGN PATENT DOCUMENTS

DE	1759128	A1 *	3/1972	.....	E04D 12/004
EP	0159479	A2 *	10/1985	.....	F16B 7/0426

(Continued)

*Primary Examiner* — Michael Safavi

(74) *Attorney, Agent, or Firm* — Boudwin Intellectual Property; Daniel Boudwin

(57) **ABSTRACT**

A concrete form board sleeve connector included a top section and a bottom section connected together. The top section and the bottom section form a rectangular shape with an interior volume. There are openings at opposing ends of the rectangular shape, the openings are configured to accept the ends of two different boards. A middle section is placed within the rectangular shape and is designed to prevent the board ends from going all the way through the rectangular object.

**15 Claims, 6 Drawing Sheets**

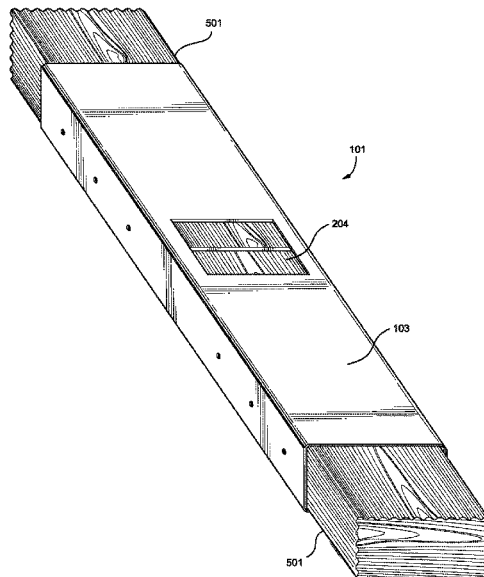

(56)

References Cited

U.S. PATENT DOCUMENTS

1,505,680 A \* 8/1924 Walker ..... E04B 1/2608  
403/178  
1,688,063 A \* 10/1928 Trainor ..... E04H 12/04  
403/312  
1,692,798 A \* 11/1928 Potter ..... H02G 3/06  
285/383  
1,770,852 A \* 7/1930 Hill ..... F16L 13/08  
285/289.1  
2,055,040 A \* 9/1936 Miller ..... E01C 19/502  
249/6  
2,931,129 A \* 4/1960 Boniface ..... A63H 33/101  
446/126  
2,983,104 A \* 5/1961 Bruns ..... E02D 5/58  
405/252  
3,070,197 A \* 12/1962 Musselman ..... E06B 3/726  
52/656.4  
3,207,465 A 9/1965 Papin  
3,284,971 A \* 11/1966 Attwood ..... A47B 96/1408  
52/100  
3,414,300 A \* 12/1968 Spane ..... E04C 3/42  
403/300  
3,460,859 A \* 8/1969 Keating ..... F24F 13/0209  
285/319  
3,512,805 A \* 5/1970 Glatz ..... F16L 21/005  
285/109  
3,725,976 A \* 4/1973 MacKeown ..... F16G 7/00  
24/31 C  
3,753,545 A \* 8/1973 Stegmeier ..... E04G 17/00  
249/219.1  
3,989,396 A \* 11/1976 Matsumoto ..... E04B 1/2403  
403/174  
3,999,353 A \* 12/1976 Dielman ..... E04F 11/1814  
52/835  
4,063,422 A \* 12/1977 Maher ..... E02D 5/523  
405/231  
4,140,417 A \* 2/1979 Danielsen ..... F16B 7/0426  
403/293  
4,291,858 A 9/1981 NeSmith  
4,385,476 A \* 5/1983 Slager ..... E04B 5/14  
52/634  
4,458,668 A \* 7/1984 Sheldon ..... E04H 4/10  
126/565  
4,494,094 A \* 1/1985 Spinner ..... H01P 3/12  
138/171  
4,512,680 A \* 4/1985 Tomaszewski ..... F16B 7/0426  
403/313  
4,516,874 A \* 5/1985 Yang ..... F16B 5/126  
403/313  
4,537,534 A \* 8/1985 Marsh, Jr. .... E02D 5/523  
403/282  
4,654,540 A \* 3/1987 Bridges ..... H01H 33/022  
307/126  
4,809,476 A \* 3/1989 Satchell ..... E04B 2/789  
52/241  
5,156,753 A 10/1992 Speidel  
5,343,667 A 9/1994 Peden

5,376,423 A \* 12/1994 Wiegand ..... F16B 7/0426  
24/289  
5,535,555 A \* 7/1996 Boyd ..... E01F 9/635  
248/548  
5,562,272 A \* 10/1996 McAbee ..... E01C 19/502  
249/192  
5,660,005 A \* 8/1997 Tacoma ..... E04B 1/24  
52/222  
5,782,040 A \* 7/1998 McCartan ..... E01F 9/635  
345/690  
6,098,353 A \* 8/2000 Stanfield ..... E01F 9/685  
52/169.13  
6,327,823 B1 \* 12/2001 Emms ..... E04B 1/2403  
52/93.2  
6,401,412 B1 \* 6/2002 Cooper ..... E04D 3/3607  
52/198  
7,229,062 B1 6/2007 Rascon  
7,380,876 B1 \* 6/2008 Barthelemy ..... B62D 25/00  
29/897.2  
7,762,042 B2 \* 7/2010 Packard, III ..... H02G 3/0608  
52/848  
8,028,494 B2 \* 10/2011 Denn ..... E04B 1/2403  
52/848  
8,276,345 B2 \* 10/2012 Brady ..... E06B 3/9642  
52/839  
8,448,395 B2 \* 5/2013 Ivarsson ..... E04B 2/767  
52/210  
9,027,309 B2 \* 5/2015 Gallagher, Jr. .... C21D 7/13  
52/846  
9,376,797 B2 \* 6/2016 Yang ..... E04B 1/2403  
9,803,365 B2 \* 10/2017 Peltier ..... E04C 3/083  
2001/0004825 A1 \* 6/2001 Menendez ..... E04C 3/07  
52/846  
2003/0184075 A1 \* 10/2003 Freeman ..... B62D 21/00  
280/797  
2004/0074200 A1 \* 4/2004 Attalla ..... E04B 2/789  
52/846  
2004/0093825 A1 \* 5/2004 Lee ..... E04C 3/32  
52/843  
2004/0179892 A1 \* 9/2004 Du Preez ..... E04D 12/004  
403/300  
2007/0107368 A1 \* 5/2007 Ruehl ..... E04C 3/07  
52/843  
2010/0126106 A1 \* 5/2010 Ivarsson ..... E04B 2/767  
52/696  
2012/0060443 A1 \* 3/2012 Vernon ..... E04C 3/29  
52/834

FOREIGN PATENT DOCUMENTS

EP 2009214 A2 \* 12/2008 ..... E05D 15/0652  
GB 979213 A \* 1/1965 ..... F16B 7/0426  
GB 1431886 A \* 4/1976 ..... E04G 7/20  
GB 2032501 A \* 5/1980 ..... E04B 1/7046  
GB 2059480 A \* 4/1981 ..... E04C 3/02  
GB 2132305 A \* 7/1984 ..... F16B 7/22  
GB 2174430 A \* 11/1986 ..... E04C 3/10  
GB 2248249 A \* 4/1992 ..... E04B 1/5831  
GB 2312724 A \* 11/1997 ..... E04D 12/00

\* cited by examiner

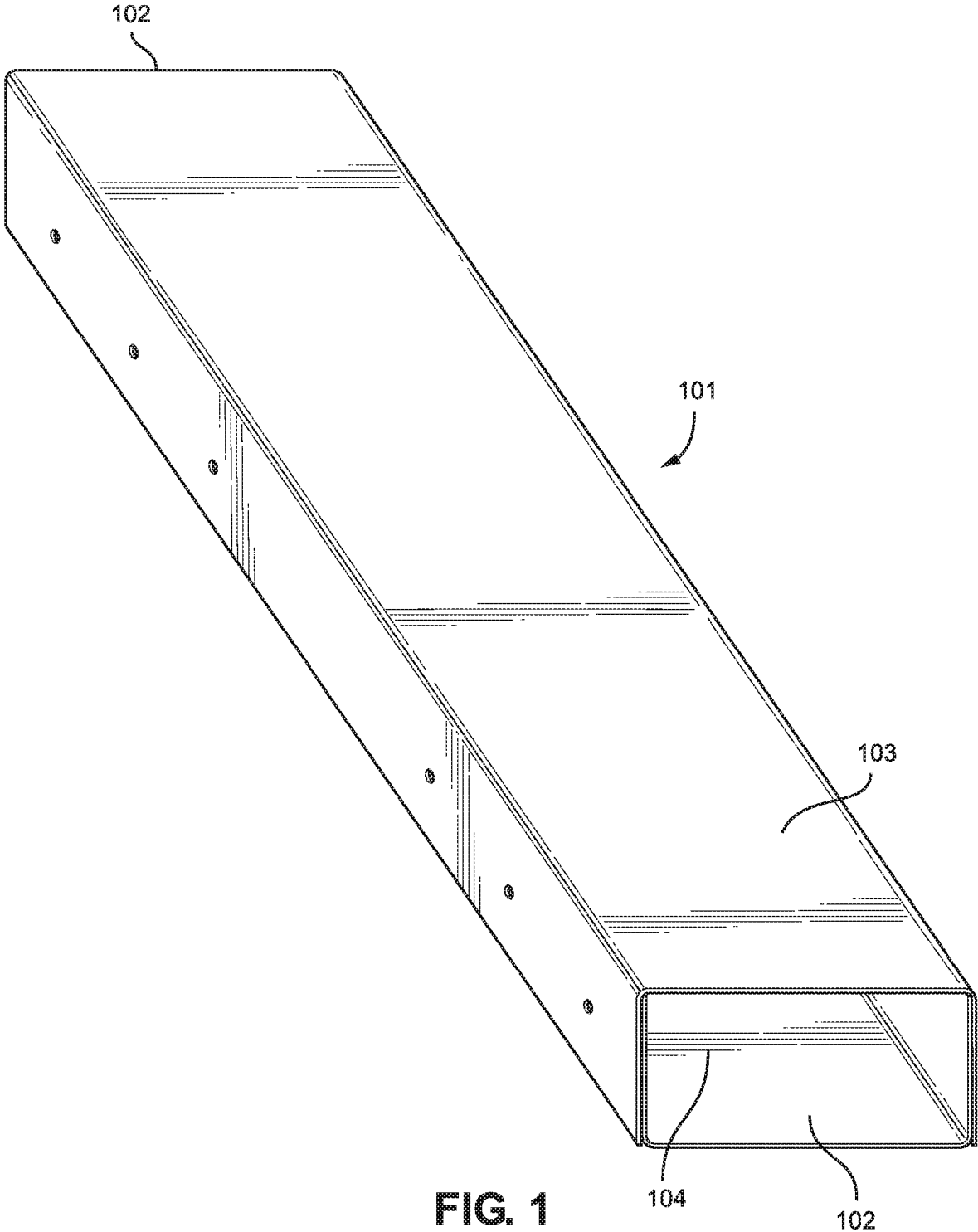

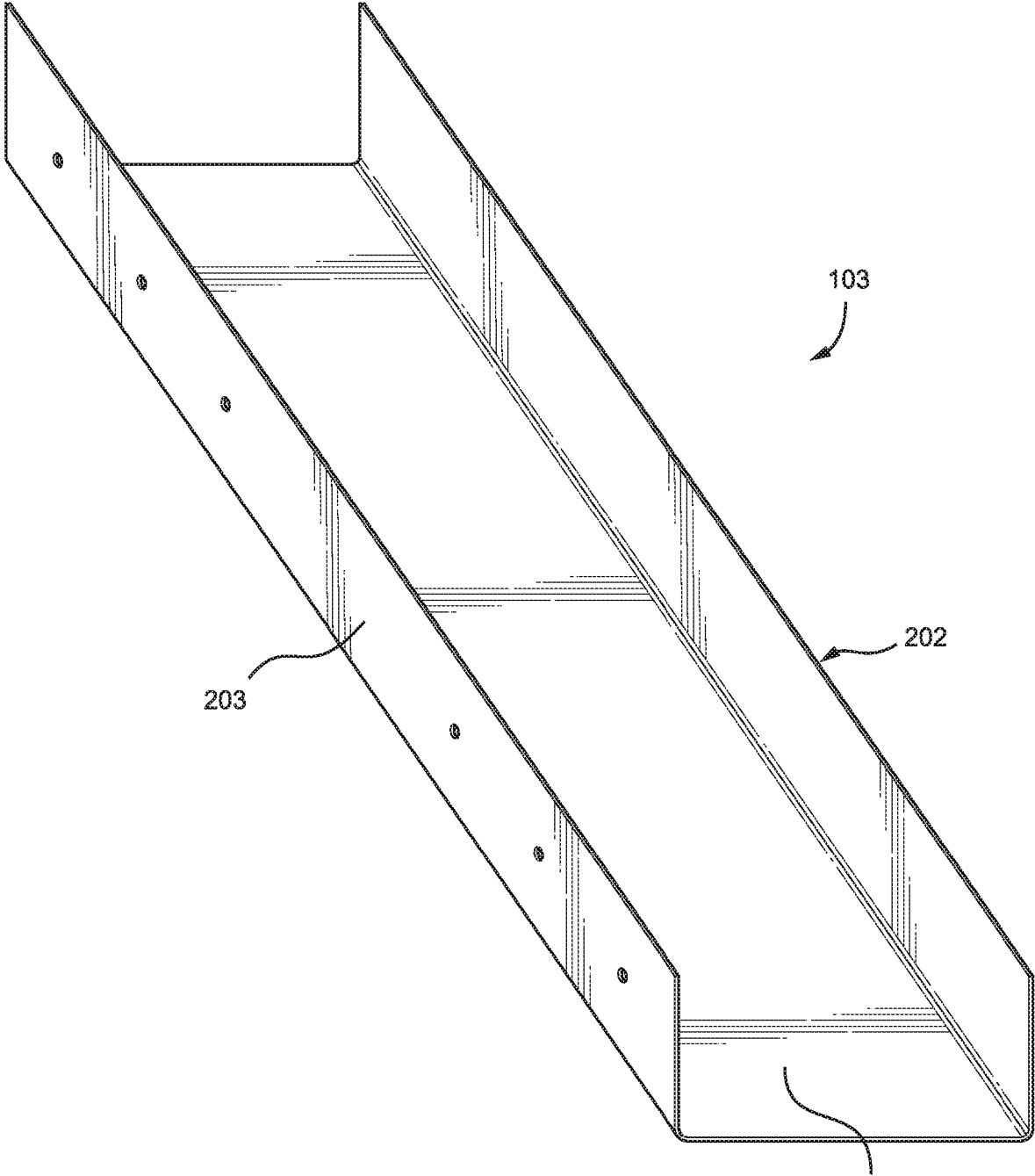

FIG. 2

201

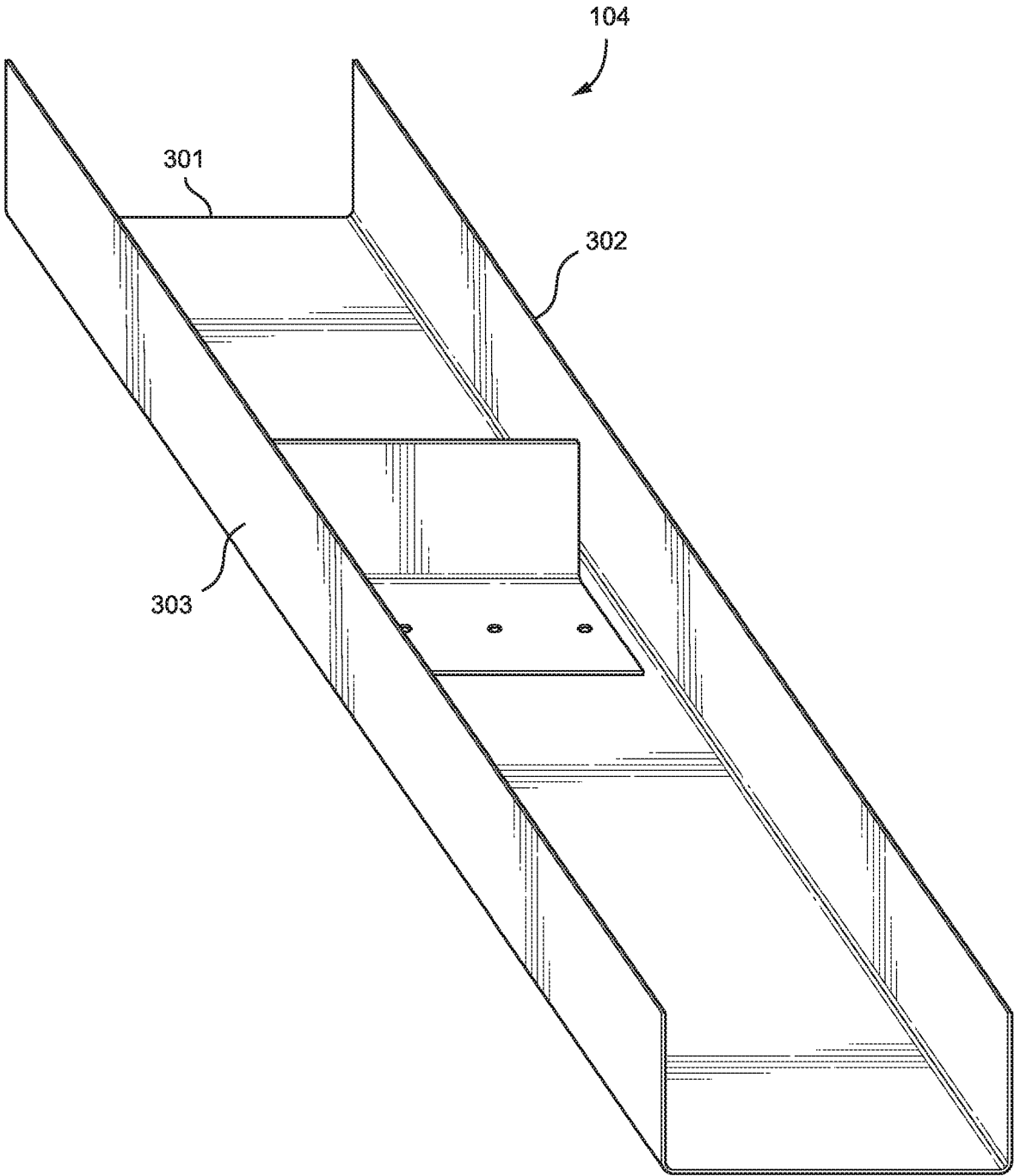
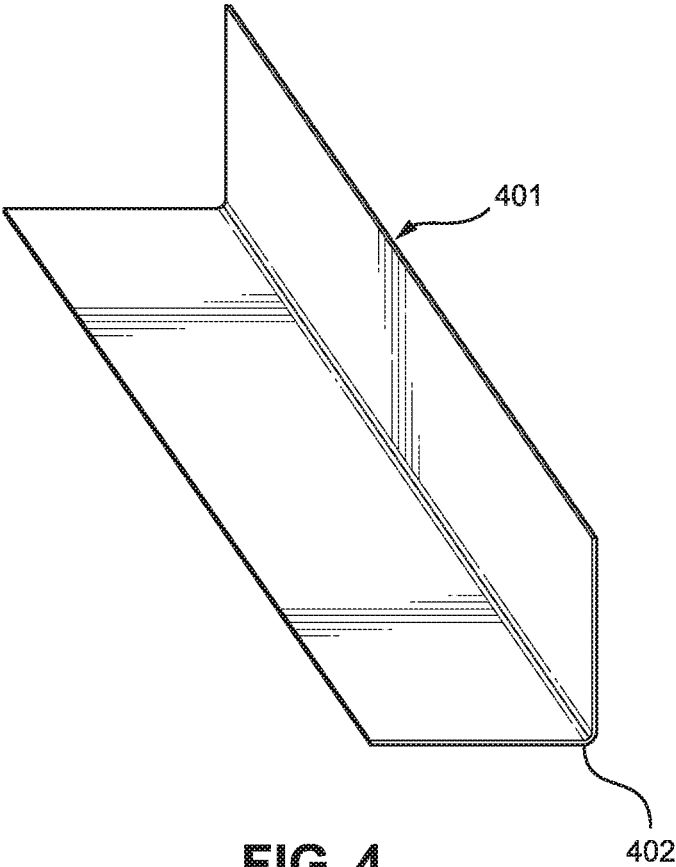
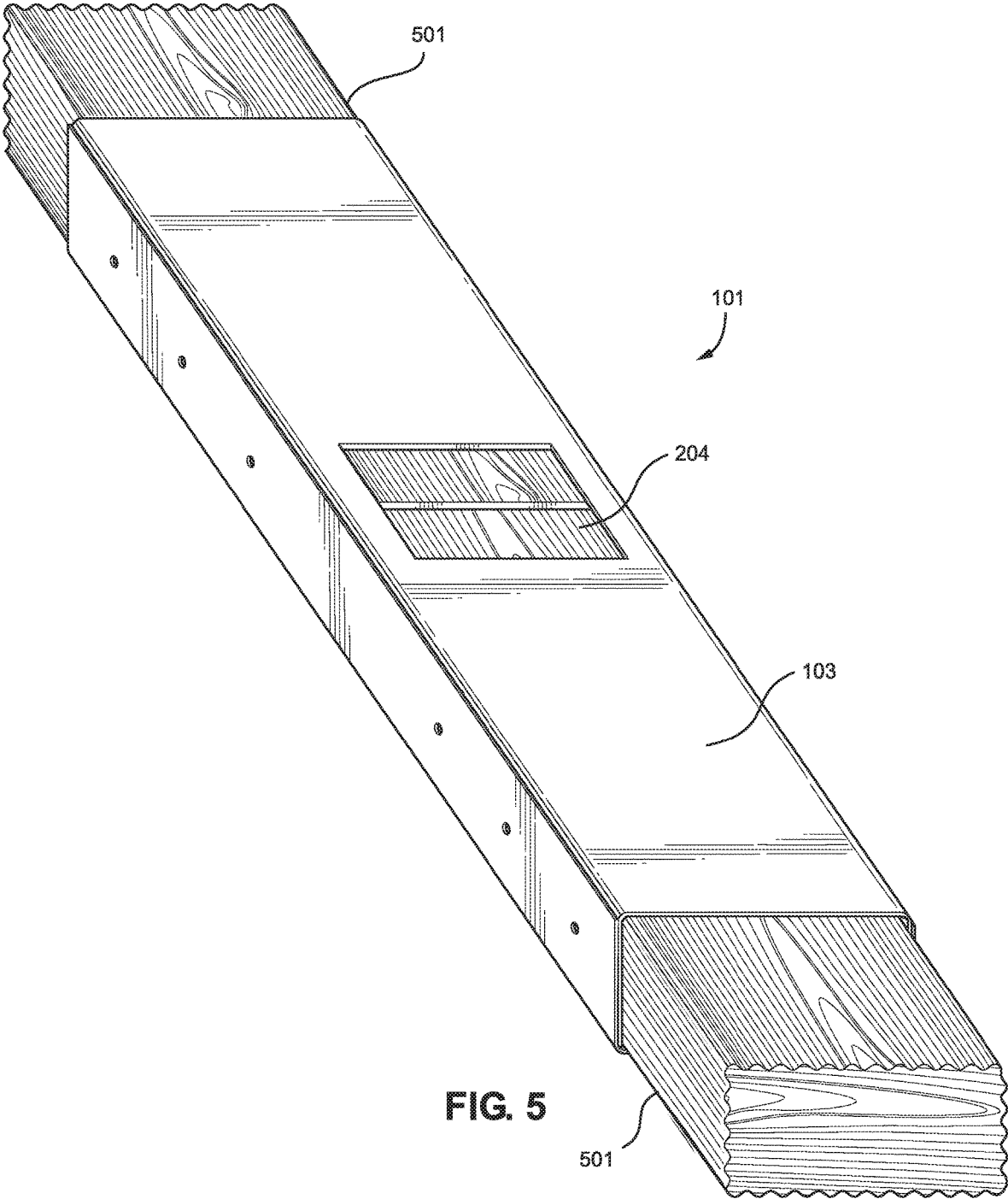

FIG. 3



**FIG. 4**



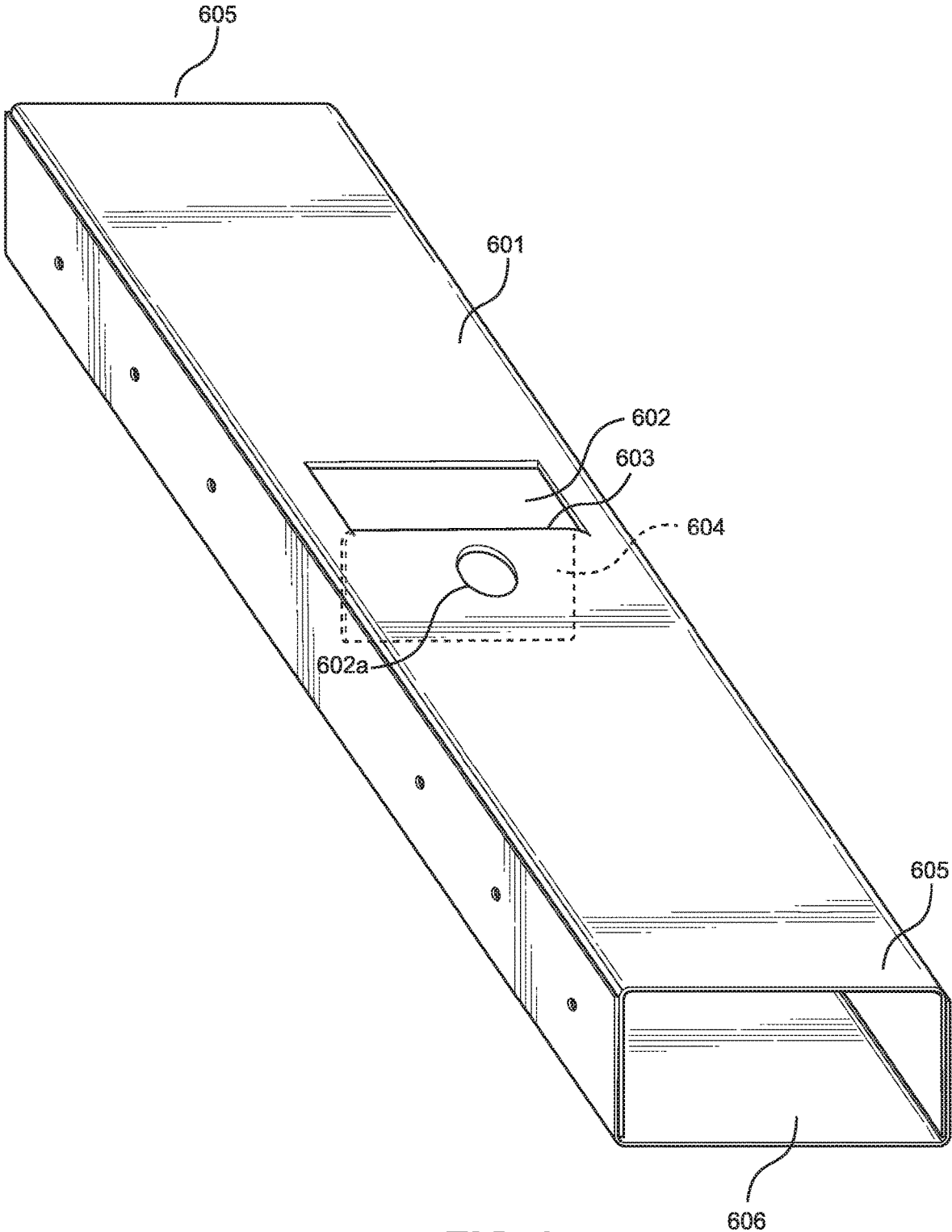

FIG. 6



1

## CONCRETE FORM BOARD SLEEVE CONNECTOR

### CROSS REFERENCE TO RELATED APPLICATIONS

This application claims the benefit of U.S. Provisional Application No. 62/732,317 filed on Sep. 17, 2018. The above identified patent application is herein incorporated by reference in its entirety to provide continuity of disclosure.

### BACKGROUND OF THE INVENTION

The present invention relates to a concrete form board sleeve connector. More particularly, the present invention provides a rectangular sleeve that is configured to accept the ends of boards through openings at both ends.

Concrete is used in all manners of construction projects around the world. In order to create various structures from concrete, forms are needed. Traditionally, forms are built from connecting boards together end to end. In the past, this meant having to nail or screw the various boards together. This often times means using a smaller sized board to support the form. This can be a long and painstaking process. When having to take the boards apart, each screw will have to be removed or the nails pried from the boards.

Consequently, there is a need in for an improvement in the art of connecting boards for concrete forms. The present invention substantially diverges in design elements from the known art while at the same time solves a problem many people face when having to assemble forms for pouring concrete. In this regard the present invention substantially fulfills these needs.

### SUMMARY OF THE INVENTION

The present invention provides a concrete form board sleeve connector wherein the same can be utilized for providing convenience for the user when using concrete forms in construction or other projects. The concrete form board sleeve connector comprises, a sleeve having a bottom section, a top section, and a pair of sidewalls. The bottom section and the top section are connected together by the sidewalls. The sleeve has an opening at each of opposing ends, wherein the opening is configured to accept a board end in each of the openings. A middle section is attached to the bottom section and is configured to prevent boards from going all the way through the sleeve.

Other objects, features and advantages of the present invention will become apparent from the following detailed description taken in conjunction with the accompanying drawings.

### BRIEF DESCRIPTION OF THE DRAWINGS

Although the characteristic features of this invention will be particularly pointed out in the claims, the invention itself and manner in which it may be made and used may be better understood after a review of the following description, taken in connection with the accompanying drawings wherein like numeral annotations are provided throughout.

FIG. 1 shows a perspective view of an embodiment of the concrete form board sleeve connector.

FIG. 2 shows a perspective view of an embodiment of the top section of the concrete form board sleeve connector.

FIG. 3 shows a perspective view of an embodiment of the bottom section of the concrete form board sleeve connector.

2

FIG. 4 shows a perspective view of an embodiment of the middle section of the concrete form board sleeve connector.

FIG. 5 shows an in-use view of an embodiment of the concrete form board sleeve connector.

FIG. 6 shows a perspective view of an embodiment of the concrete form board sleeve connector with a flared end and a different window configuration.

### DETAILED DESCRIPTION OF THE INVENTION

Reference is made herein to the attached drawings. Like reference numerals are used throughout the drawings to depict like or similar elements of the concrete form board sleeve connector. For the purposes of presenting a brief and clear description of the present invention, a preferred embodiment will be discussed as used for the concrete form board sleeve connector. The figures are intended for representative purposes only and should not be considered to be limiting in any respect.

Referring now to FIG. 1, there is shown a perspective view of an embodiment of the concrete form board sleeve connector. The concrete form board sleeve connector is a sleeve **101** having openings **102** at both ends thereof. The openings **102** are configured to accept the ends of boards therein. In one embodiment, the sleeve **101** is made from steel. In one embodiment, the sleeve **101** is made from iron. In one embodiment, the sleeve **101** is made from a durable plastic.

The sleeve **101** is made from a top section **103** and a bottom section **104**. The top section **103** and the bottom section **104** are connected together to form the sleeve **101**. In one embodiment, the top section **103** and the bottom section **104** are spot welded together. In another embodiment, the top section **103** and the bottom section **104** are held together with rivets. In one embodiment the top section **103** and the bottom section **104** are U-shaped. This embodiment will be discussed in FIG. 2 and FIG. 3.

Referring now to FIG. 2, there is shown a perspective view of an embodiment of the top section of the concrete form board sleeve connector. The top section **103** is made from a single piece of metal. The top section **103** is comprised of a large flat section **201** and a bent edge **202**. The bent edge **202** will form a sidewall of the sleeve. In some embodiments, the top section **103** further comprises a second bent edge **203** to allow for an overlap with the bottom section. This can allow for easier welding.

Referring now to FIG. 3, there is shown a perspective view of an embodiment of the bottom section of the concrete form board sleeve connector. The bottom section **104** of the concrete form board sleeve connector is made from a single piece of metal. The bottom section **104** has a large flat section **301** and a bent edge **302**. The bent edge **302** will form a sidewall of the sleeve. In some embodiments there can be a second bent edge **303** to allow for a small overlap with the top section. This can allow for easier welding.

Referring now to FIG. 4, there is shown a perspective view of an embodiment of the middle section of the concrete form board sleeve connector. In some embodiments, there is a middle section **401** disposed within the sleeve. The middle section **401** is disposed in a disposed perpendicularly within the sleeve, extending transversely across the bottom section to function as a stopper. Just trying to add some more detail. The middle section **401** is meant to function as a stopper. The middle section **401** will stop boards from being pushed all the way through the sleeve. In one embodiment, the middle section **401** has a bent end **402**. This bent end is bent

3

at approximately 90 degrees. This will allow for board ends to sit flush against the middle section **401**.

In one embodiment, the middle section **401** is welded into the sleeve. This weld is done by attaching the bent end **402** to either the top section or the bottom section. This will secure the middle section **401** to the sleeve. In another embodiment, the middle section **401** is part of the bottom section. In this embodiment, the bottom section will be cut to allow for a section to be bent toward the interior of the sleeve. This will allow for the middle section **401** to be a part of the bottom section and remove the need for an additional piece to serve as the middle section.

Referring now to FIG. 5, there is shown an in-use view of an embodiment of the concrete form board sleeve connector. In one embodiment, the bottom section **104** can have a cut-out section forming a window **204**. The window **204** is disposed in the middle of the bottom section **104**. The window **204** is located such that each side of the middle section can be seen through the window **204**. The window **204** is used to allow a user to be able to tell where a board end is within the sleeve.

In use, the sleeve **101** holds the ends of two separate boards **501**. Each of the boards is placed into the sleeve **101** until it is pressed against the middle section. In the embodiments where there is a window **204**, a user can use the window **204** to determine when the boards are in the sleeve **101** properly. Once the boards are placed in the concrete form board sleeve connector, they are held in place and concrete can be poured.

Referring now to FIG. 6, there is shown a perspective view of an embodiment of the concrete form board sleeve connector with a flared end and a different window configuration. In this configuration there is a bottom section **601** and a top section **606**. The bottom section **601** is configured to have a pair of sidewalls and the top section **606** is configured to have a pair of sidewalls. The bottom section **601** is configured to be slightly wider than the top section **606**. This allows the bottom section **601** to be fitted over the top section **606**. The sidewalls can then be attached together using any manner of fastener.

The bottom section **601** further has a unique middle section **604** and window **602**, **602a** configuration. In this configuration the window **602**, is formed by cutting three sides. Further, there is a second window hole **602**, a cut such that the user can also see the opposite side of the middle section **604**. The fourth side **603** is then bent inwardly toward the middle of the device. This cut out will form the middle section **604** of the device.

It is therefore submitted that the instant invention has been shown and described in what is considered to be the most practical and preferred embodiments. It is recognized, however, that departures may be made within the scope of the invention and that obvious modifications will occur to a person skilled in the art. With respect to the above description then, it is to be realized that the optimum dimensional relationships for the parts of the invention, to include variations in size, materials, shape, form, function and manner of operation, assembly and use, are deemed readily apparent and obvious to one skilled in the art, and all equivalent relationships to those illustrated in the drawings and described in the specification are intended to be encompassed by the present invention.

Therefore, the foregoing is considered as illustrative only of the principles of the invention. Further, since numerous modifications and changes will readily occur to those skilled in the art, it is not desired to limit the invention to the exact construction and operation shown and described, and

4

accordingly, all suitable modifications and equivalents may be resorted to, falling within the scope of the invention.

I claim:

1. A concrete form board sleeve connector, comprising:
  - a sleeve having a bottom section comprising a U-shaped member having a bottom planar portion and a pair of bottom sidewalls extending from opposing lateral sides of the bottom planar portion;
  - a top section comprising a U-shaped member having a top planar portion and a pair of top sidewalls extending from opposing lateral sides of the top planar portion;
  - wherein the bottom section and the top section are connected together along the pairs of top and bottom sidewalls;
  - wherein an interior surface of each of the pair of top sidewalls and each of the pair of bottom sidewalls comprises a planar surface;
  - the sleeve has an opening at each of opposing ends, wherein the opening is configured to accept a board end in each of the openings;
  - a middle section is attached to the bottom section and is configured to prevent boards from going all the way through the sleeve;
  - wherein the middle section is welded to the bottom section.
2. The concrete form board sleeve connector of claim 1, wherein the top section and bottom section are made from metal.
3. The concrete form board sleeve connector of claim 2, wherein the top and bottom sections are connected via spot welds.
4. The concrete form board sleeve connector of claim 1, wherein there is a window located in the bottom section.
5. The concrete form board sleeve connector of claim 1, wherein the pairs of top and bottom sidewalls are securable via fasteners inserted through apertures disposed through the pairs of top and bottom sidewalls.
6. The concrete form board sleeve connector of claim 1, wherein a length of the middle section is less than a width of the bottom planar portion.
7. The concrete form board sleeve connector of claim 1, wherein a width of the top planar portion is greater than a width of the bottom planar portion, such that pair of bottom sidewalls rest between the pair of top sidewalls when the top section and the bottom section are connected.
8. The concrete form board sleeve connector of claim 1, wherein at least one opening flares outward.
9. A concrete form board sleeve connector, comprising:
  - a sleeve having a bottom section comprising a U-shaped member having a bottom planar portion and a pair of bottom sidewalls extending from opposing lateral sides of the bottom planar portion;
  - a top section comprising a U-shaped member having a top planar portion and a pair of top sidewalls extending from opposing lateral sides of the top planar portion;
  - wherein the bottom section and the top section are connected together along the pairs of top and bottom sidewalls;
  - wherein the pairs of top and bottom sidewalls are securable via fasteners inserted through apertures disposed through the pairs of top and bottom sidewalls;
  - wherein an interior surface of each of the pair of top sidewalls and each of the pair of bottom sidewalls comprises a planar surface;
  - the sleeve has an opening at each of opposing ends, wherein the opening is configured to accept a board end in each of the openings;

a middle section is attached to the bottom section and is configured to prevent boards from going all the way through the sleeve.

10. The concrete form board sleeve connector of claim 9, wherein the top section and bottom section are made from metal.

11. The concrete form board sleeve connector of claim 9, wherein there is a window located in the bottom section.

12. The concrete form board sleeve connector of claim 9, wherein the middle section is cut from the bottom section and bent inwardly.

13. The concrete form board sleeve connector of claim 9, wherein a length of the middle section is less than a width of the bottom planar portion.

14. The concrete form board sleeve connector of claim 9, wherein a width of the top planar portion is greater than a width of the bottom planar portion, such that pair of bottom sidewalls rest between the pair of top sidewalls when the top section and the bottom section are connected.

15. The concrete form board sleeve connector of claim 9, wherein at least one opening flares outward.

\* \* \* \* \*